



**OPERATORI I SISTEMIT TE TRANSMETIMIT**

**27-06-21**

**Referuar Vendimit Nr.118, Datë 27.07.2017 Mbi Miratimin e Rregullave për publikimin e të Dhënave Bazë të Tregut të Energjisë Elektrike**

Neni 3.1	Ngarkesa aktuale totale per BZ	N/a**
----------	--------------------------------	-------

Neni 3.2	Parashikimi D-1 i ngarkeses totale per BZ	22000	MWh
----------	---	-------	-----

Neni 3.3	Parashikimi W-1 i ngarkeses totale per BZ		MWh
----------	---	--	-----

Data	25-06-21	26-06-21	27-06-21	28-06-21	29-06-21	30-06-21	01-07-21
<b>Min (MW)</b>	500	500	500	500	500	500	500
<b>Max (MW)</b>	1200	1200	1200	1200	1200	1200	1200
<b>Total (MWh)</b>	20000	20000	20000	20000	20000	20000	20000

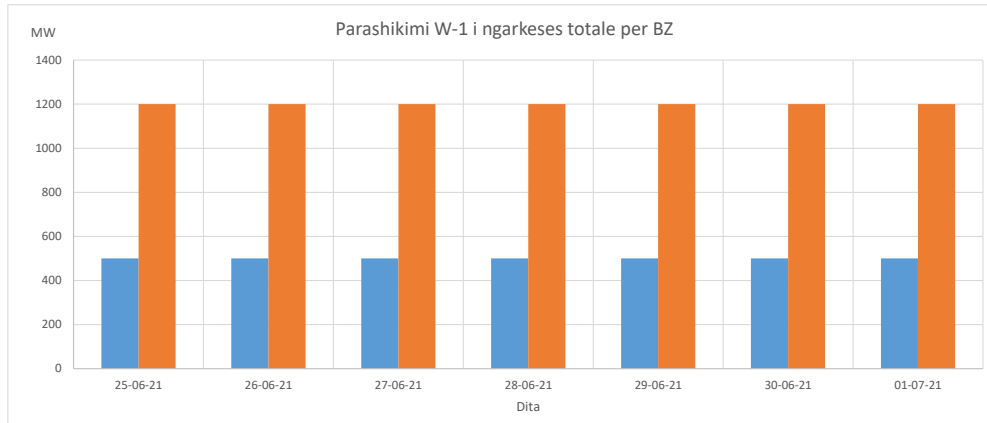

Neni 3.4	Parashikimi M-1 i ngarkeses totale per BZ	MWh
----------	---	-----

Java	1	2	3	4
<b>Min (MW)</b>	520	520	520	520
<b>Max (MW)</b>	1200	1200	1200	1200
<b>Total (MWh)</b>	1450000	1450000	1450000	1450000

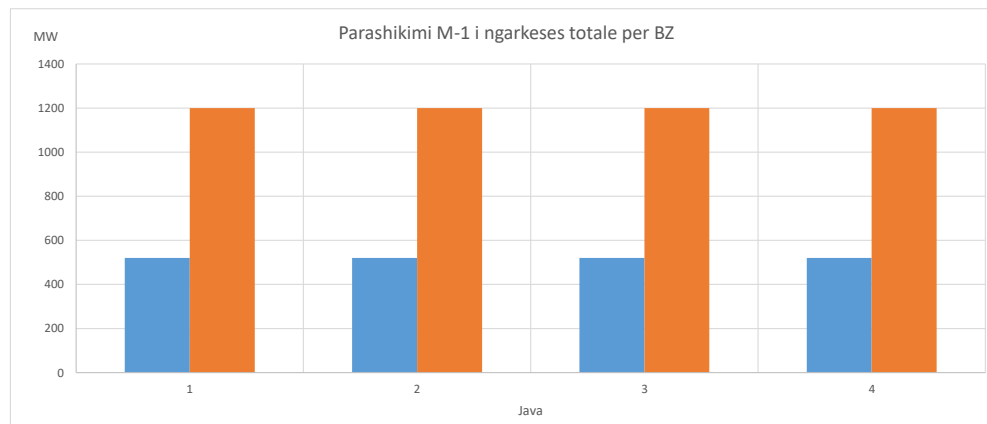

2021			
Java	Min (MW)	Max (MW)	Total (MWh)
1	560	1330	155000
2	560	1330	155000
3	560	1330	155000
4	560	1330	155000
5	560	1330	155000
6	560	1330	155000
7	550	1280	150000
8	540	1280	145000
9	530	1230	135000
10	530	1230	135000
11	530	1230	135000
12	530	1230	130000
13	530	1230	130000
14	530	1230	130000
15	530	1230	130000
16	530	1230	125000
17	510	1030	125000
18	510	1030	120000
19	510	1030	115000
20	510	1030	115000
21	510	1030	115000
22	510	990	115000
23	510	990	115000
24	510	980	115000
25	510	980	115000
26	510	980	115000
27	510	980	115000
28	510	980	115000
29	510	970	115000
30	510	970	110000
31	510	970	110000
32	510	970	110000
33	510	960	110000
34	510	980	115000
35	510	980	115000
36	510	980	115000
37	510	970	120000
38	510	970	120000
39	510	1010	120000
40	510	1030	120000
41	510	1030	120000
42	510	1030	125000
43	510	1030	125000
44	510	1030	125000
45	510	1080	130000
46	510	1080	130000
47	510	1130	135000
48	550	1230	135000
49	550	1230	140000
50	560	1280	140000
51	560	1330	145000
52	570	1480	145000

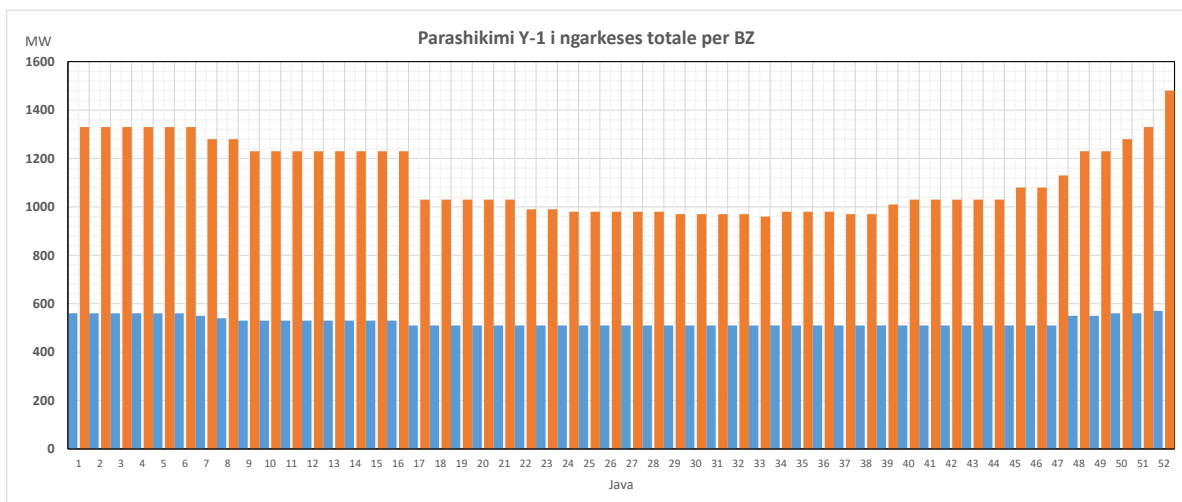

25-06-21			
Ora	Prodhimi	Shkembimi	Ngarkesa
1	482	-147	629
2	433	-147	580
3	417	-142	559
4	410	-139	549
5	426	-130	556
6	475	-123	598
7	698	3	696
8	1025	187	838
9	1111	171	940
10	1141	151	990
11	1051	37	1014
12	924	-97	1021
13	935	-104	1039
14	906	-140	1046
15	877	-109	986
16	864	-109	973
17	942	-26	968
18	947	-24	971
19	1113	137	976
20	1126	163	963
21	1173	151	1021
22	1168	141	1027
23	953	25	928
24	656	-118	774

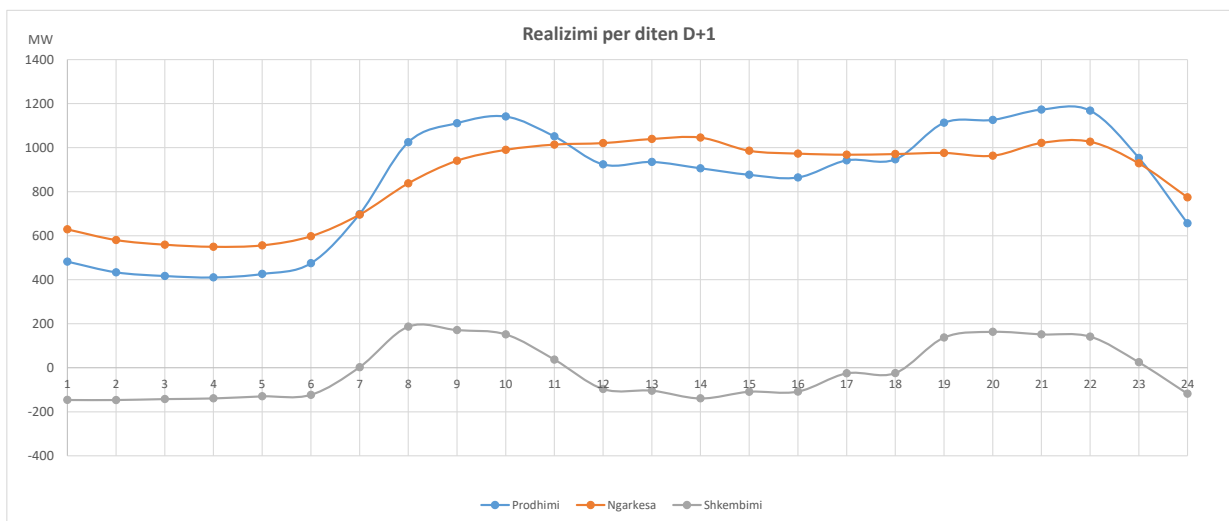

Elementi	Fillimi	Perfundimi	Vendndoshja	Impakti ne kapacitetin kufitar	Arsyeja
N/a	N/a	N/a	N/a	N/a	N/a

Elementi	Fillimi	Perfundimi	Vendndoshja	Impakti ne kapacitetin kufitar	Arsyeja
N/a	N/a	N/a	N/a	N/a	N/a

Elementi	Vendndoshja	Kapaciteti i instaluar(MWh)	Lloji gjenerimit	Arsyeja	Periudha

Elementi	Vendndoshja	Kapaciteti i instaluar(MWh)	Lloji gjenerimit	Arsyeja	Periudha
N/a	N/a	N/a	N/a	N/a	N/a

Neni 5.7	Planifikimi i padisponueshmerise te njesive prodhuese					
	Elementi	Vendndodhja	Kapaciteti i instaluar(MWh)	Lloji gjenerimit	Arsyeja	Periudha
Neni 5.8	Padisponueshmeria aktuale e njesive prodhuese					
	Elementi	Vendndodhja	Kapaciteti i instaluar(MWh)	Lloji gjenerimit	Arsyeja	Periudha
	N/a	N/a	N/a	N/a	N/a	N/a
Neni 4.4	Parashikimi vjetor i kapacitetit nderkufitar					
	Zona	Zona2	NTC(MW) Vere	NTC(MW) Dimer		
	AL	KS	400	400		
	KS	AL	400	400		
	AL	GR	300	300		
	GR	AL	300	300		
	AL	ME	300	300		
	ME	AL	300	300		
Neni 4.4	Parashikimi mujor i kapacitetit nderkufitar					
	Zona	Zona2	NTC(MW)			
	AL	KS	400			
	KS	AL	400			
	AL	GR	400			
	GR	AL	400			
	AL	ME	300			
	ME	AL	300			
Neni 4.4	Parashikimi javor i kapacitetit nderkufitar					N/a*
Neni 4.4	Kapaciteti vjetor nderkufitar i ofruar					
	Zona	Zona2	NTC(MW) Vere	NTC(MW) Dimer		
	AL	KS	400	400		
	KS	AL	400	400		
	AL	GR	400	400		
	GR	AL	400	400		
	AL	ME	300	300		
	ME	AL	300	300		

Neni 4.4	Kapaciteti mujor nderkufitar i ofruar																						
	<table border="1"> <thead> <tr> <th>Zona</th> <th>Zona2</th> <th>NTC(MW)</th> </tr> </thead> <tbody> <tr> <td>AL</td> <td>KS</td> <td>400</td> </tr> <tr> <td>KS</td> <td>AL</td> <td>400</td> </tr> <tr> <td>AL</td> <td>GR</td> <td>400</td> </tr> <tr> <td>GR</td> <td>AL</td> <td>400</td> </tr> <tr> <td>AL</td> <td>ME</td> <td>300</td> </tr> <tr> <td>ME</td> <td>AL</td> <td>300</td> </tr> </tbody> </table>	Zona	Zona2	NTC(MW)	AL	KS	400	KS	AL	400	AL	GR	400	GR	AL	400	AL	ME	300	ME	AL	300	
Zona	Zona2	NTC(MW)																					
AL	KS	400																					
KS	AL	400																					
AL	GR	400																					
GR	AL	400																					
AL	ME	300																					
ME	AL	300																					
Neni 4.4	Kapaciteti javor nderkufitar i ofruar	N/a*																					
Neni 4.4	Parashikimi D-1 i kapacitetit nderkufitar (NTC)																						
	<table border="1"> <thead> <tr> <th>Zona</th> <th>Zona2</th> <th>NTC(MW)</th> </tr> </thead> <tbody> <tr> <td>AL</td> <td>KS</td> <td>400</td> </tr> <tr> <td>KS</td> <td>AL</td> <td>400</td> </tr> <tr> <td>AL</td> <td>GR</td> <td>400</td> </tr> <tr> <td>GR</td> <td>AL</td> <td>400</td> </tr> <tr> <td>AL</td> <td>ME</td> <td>300</td> </tr> <tr> <td>ME</td> <td>AL</td> <td>300</td> </tr> </tbody> </table>	Zona	Zona2	NTC(MW)	AL	KS	400	KS	AL	400	AL	GR	400	GR	AL	400	AL	ME	300	ME	AL	300	
Zona	Zona2	NTC(MW)																					
AL	KS	400																					
KS	AL	400																					
AL	GR	400																					
GR	AL	400																					
AL	ME	300																					
ME	AL	300																					
Neni 4.4	Kapaciteti D-1 nderkufitar i ofruar (metoda alokimit NTC)																						
	<table border="1"> <thead> <tr> <th>Zona</th> <th>Zona2</th> <th>NTC(MW)</th> </tr> </thead> <tbody> <tr> <td>AL</td> <td>KS</td> <td>400</td> </tr> <tr> <td>KS</td> <td>AL</td> <td>400</td> </tr> <tr> <td>AL</td> <td>GR</td> <td>400</td> </tr> <tr> <td>GR</td> <td>AL</td> <td>400</td> </tr> <tr> <td>AL</td> <td>ME</td> <td>300</td> </tr> <tr> <td>ME</td> <td>AL</td> <td>300</td> </tr> </tbody> </table>	Zona	Zona2	NTC(MW)	AL	KS	400	KS	AL	400	AL	GR	400	GR	AL	400	AL	ME	300	ME	AL	300	
Zona	Zona2	NTC(MW)																					
AL	KS	400																					
KS	AL	400																					
AL	GR	400																					
GR	AL	400																					
AL	ME	300																					
ME	AL	300																					
Neni 4.4	Kapaciteti D-1 nderkufitar i ofruar (Metoda alokimit FB)	N/a*																					
Neni 4.4	Kapacitet te tjera te ofruara (sezonale, fundjavave,, etj.)	N/a*																					
Neni 4.4	Kapaciteti Intraday nderkufitar i ofruar ( alokimi NTC)																						
	<table border="1"> <thead> <tr> <th>Zona</th> <th>Zona2</th> <th>NTC(MW)</th> </tr> </thead> <tbody> <tr> <td>AL</td> <td>KS</td> <td>N/a</td> </tr> <tr> <td>KS</td> <td>AL</td> <td>N/a</td> </tr> <tr> <td>AL</td> <td>GR</td> <td>N/a</td> </tr> <tr> <td>GR</td> <td>AL</td> <td>N/a</td> </tr> <tr> <td>AL</td> <td>ME</td> <td>N/a</td> </tr> <tr> <td>ME</td> <td>AL</td> <td>N/a</td> </tr> </tbody> </table>	Zona	Zona2	NTC(MW)	AL	KS	N/a	KS	AL	N/a	AL	GR	N/a	GR	AL	N/a	AL	ME	N/a	ME	AL	N/a	
Zona	Zona2	NTC(MW)																					
AL	KS	N/a																					
KS	AL	N/a																					
AL	GR	N/a																					
GR	AL	N/a																					
AL	ME	N/a																					
ME	AL	N/a																					
Neni 4.4	Kapaciteti Intraday nderkufitar i ofruar ( alokimi FB)	N/a*																					
Neni 4.12	Flukset fizike ne linjat e interkonjeksionit	N/a**																					
Neni 4.6	Raport vjetor per elementet kritik te cilet limitojne kapacitetin e ofruar																						
	<table border="1"> <thead> <tr> <th>Elementi</th> <th>Tipi</th> <th>Tensioni</th> </tr> </thead> <tbody> <tr> <td>Tirana 2 - Podgorica2</td> <td>Linje</td> <td>400 kV</td> </tr> <tr> <td>Zemblak - Kardia</td> <td>Linje</td> <td>400 kV</td> </tr> <tr> <td>Koman - Kosova B</td> <td>Linje</td> <td>400 kV</td> </tr> <tr> <td>Koplik - Podgorica1</td> <td>Linje</td> <td>220 kV</td> </tr> <tr> <td>Fierze - Prizren</td> <td>Linje</td> <td>220 kV</td> </tr> </tbody> </table>	Elementi	Tipi	Tensioni	Tirana 2 - Podgorica2	Linje	400 kV	Zemblak - Kardia	Linje	400 kV	Koman - Kosova B	Linje	400 kV	Koplik - Podgorica1	Linje	220 kV	Fierze - Prizren	Linje	220 kV				
Elementi	Tipi	Tensioni																					
Tirana 2 - Podgorica2	Linje	400 kV																					
Zemblak - Kardia	Linje	400 kV																					
Koman - Kosova B	Linje	400 kV																					
Koplik - Podgorica1	Linje	220 kV																					
Fierze - Prizren	Linje	220 kV																					
Neni 4.13	Menaxhimi kongjestjoneve - redispecerimi	N/a*																					
Neni 4.14	Tregetimi nderkufitar - Countertrading	N/a*																					
Neni 4.17	Raporti menaxhimit te kongjestjoneve	N/a*																					

Centrali	Kapaciteti instaluar	Tensioni	Lloji gjenerimit	Zona e ofertimit
Fierza	500	220	Hydro	AL
Komani	600	220	Hydro	AL
V.Dejës	250	220	Hydro	AL
Peshqesh	28	220	Hydro	AL
Fang	72	220	Hydro	AL
Moglica	180	220	Hydro	AL
TPP Vlora	97	220	Hydro	AL
Ashta1,2	48	110	Hydro	AL
Banja	72	110	Hydro	AL
Ulza	25	110	Hydro	AL
Shkopeti	24	110	Hydro	AL
Bistrica1,2	28	110	Hydro	AL
Slabinja	11	110	Hydro	AL
Bishnica	3	110	Hydro	AL
Dardha+Truen	9	110	Hydro	AL
Lapaj	13	110	Hydro	AL
Lura	16	110	Hydro	AL
Lengarica	10	110	Hydro	AL
Bele1,2	31	110	Hydro	AL
Cerruja	11	110	Hydro	AL
Gjorice	25	110	Hydro	AL
Rrapuni	8	110	Hydro	AL
Rrapuni 3,4	11	110	Hydro	AL
Ternova	9	110	Hydro	AL
Malla	6	110	Hydro	AL
Prelle	15	110	Hydro	AL
Lumezi	14	110	Hydro	AL
Cemerica	8	110	Hydro	AL
Slabinja 2D	6	110	Hydro	AL
Shpella Poshte	2	110	Hydro	AL
Denas	15	110	Hydro	AL
Llenga	2	110	Hydro	AL
Germani	5	110	Hydro	AL
Seta	15	110	Hydro	AL
Lashkiza	5	110	Hydro	AL
Darsi	21	110	Hydro	AL
Slabinja 2E	5	110	Hydro	AL
Slabinja 2C	3	110	Hydro	AL
Egnatia	8	110	Hydro	AL

27-06-21	
Ora	Skedulimi MW
00:00 - 01:00	480
01:00 - 02:00	430
02:00 - 03:00	420
03:00 - 04:00	410
04:00 - 05:00	430
05:00 - 06:00	470
06:00 - 07:00	700
07:00 - 08:00	1020
08:00 - 09:00	1110
09:00 - 10:00	1140
10:00 - 11:00	1050
11:00 - 12:00	920
12:00 - 13:00	930
13:00 - 14:00	910
14:00 - 15:00	880
15:00 - 16:00	860
16:00 - 17:00	940
17:00 - 18:00	950
18:00 - 19:00	1110
19:00 - 20:00	1130
20:00 - 21:00	1170
21:00 - 22:00	1170
22:00 - 23:00	950
23:00 - 00:00	660

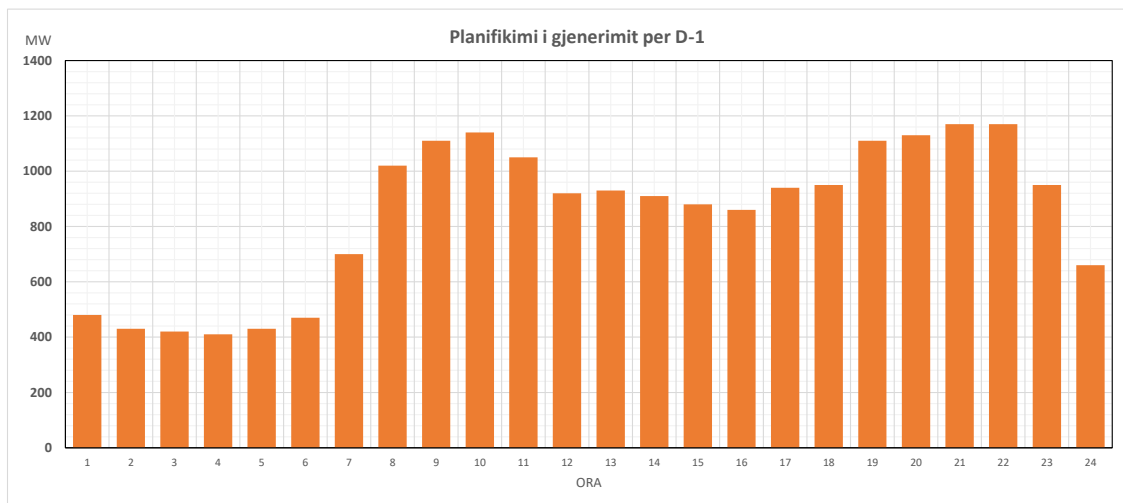

Neni 14.1b, 14.2 b	Kapaciteti i instaluar per njesi prodhuese																																																																																																																																																																																																																				
	<table border="1"> <thead> <tr> <th>Centrali</th> <th>Njesia</th> <th>Kapaciteti instaluar</th> <th>Tensioni</th> <th>Vendndodhja</th> <th>Lloji gjenerimit</th> </tr> </thead> <tbody> <tr><td>Fierza</td><td>1</td><td>125</td><td>220</td><td>Lugina e lumit Drin</td><td>Hydro</td></tr> <tr><td>Fierza</td><td>2</td><td>125</td><td>220</td><td>Lugina e lumit Drin</td><td>Hydro</td></tr> <tr><td>Fierza</td><td>3</td><td>125</td><td>220</td><td>Lugina e lumit Drin</td><td>Hydro</td></tr> <tr><td>Fierza</td><td>4</td><td>125</td><td>220</td><td>Lugina e lumit Drin</td><td>Hydro</td></tr> <tr><td>Komani</td><td>1</td><td>150</td><td>220</td><td>Lugina e lumit Drin</td><td>Hydro</td></tr> <tr><td>Komani</td><td>2</td><td>150</td><td>220</td><td>Lugina e lumit Drin</td><td>Hydro</td></tr> <tr><td>Komani</td><td>3</td><td>150</td><td>220</td><td>Lugina e lumit Drin</td><td>Hydro</td></tr> <tr><td>Komani</td><td>4</td><td>150</td><td>220</td><td>Lugina e lumit Drin</td><td>Hydro</td></tr> </tbody> </table>	Centrali	Njesia	Kapaciteti instaluar	Tensioni	Vendndodhja	Lloji gjenerimit	Fierza	1	125	220	Lugina e lumit Drin	Hydro	Fierza	2	125	220	Lugina e lumit Drin	Hydro	Fierza	3	125	220	Lugina e lumit Drin	Hydro	Fierza	4	125	220	Lugina e lumit Drin	Hydro	Komani	1	150	220	Lugina e lumit Drin	Hydro	Komani	2	150	220	Lugina e lumit Drin	Hydro	Komani	3	150	220	Lugina e lumit Drin	Hydro	Komani	4	150	220	Lugina e lumit Drin	Hydro																																																																																																																																																														
Centrali	Njesia	Kapaciteti instaluar	Tensioni	Vendndodhja	Lloji gjenerimit																																																																																																																																																																																																																
Fierza	1	125	220	Lugina e lumit Drin	Hydro																																																																																																																																																																																																																
Fierza	2	125	220	Lugina e lumit Drin	Hydro																																																																																																																																																																																																																
Fierza	3	125	220	Lugina e lumit Drin	Hydro																																																																																																																																																																																																																
Fierza	4	125	220	Lugina e lumit Drin	Hydro																																																																																																																																																																																																																
Komani	1	150	220	Lugina e lumit Drin	Hydro																																																																																																																																																																																																																
Komani	2	150	220	Lugina e lumit Drin	Hydro																																																																																																																																																																																																																
Komani	3	150	220	Lugina e lumit Drin	Hydro																																																																																																																																																																																																																
Komani	4	150	220	Lugina e lumit Drin	Hydro																																																																																																																																																																																																																
Neni 5.4	Parashikimi gjenerimit D-1 per centralet me ere dhe diell					N/a*																																																																																																																																																																																																															
Neni 5.9	Gjenerimi aktual per cdo njesi					N/a**																																																																																																																																																																																																															
Neni 5.10	Njesite gjeneruese te mbledhura per cdo tip					N/a**																																																																																																																																																																																																															
Neni 5.11	Gjenerimi aktual i centraleve te eres dhe centaveve solar					N/a*																																																																																																																																																																																																															
Neni 5.12	Rezerva energjitike			550		GWh																																																																																																																																																																																																															
<b>Referuar kodit te transmetimit</b>																																																																																																																																																																																																																					
Neni 97, 189	Sasia e kerkuar e rezervave te fuqise aktive per javen ne avance																																																																																																																																																																																																																				
	<table border="1"> <thead> <tr> <th>Ora</th> <th>aFRR+</th> <th>aFRR-</th> <th>mFRR+</th> <th>mFRR-</th> <th>RR+</th> <th>RR-</th> <th>Total-</th> </tr> </thead> <tbody> <tr><td>1</td><td>30</td><td>30</td><td>0</td><td>0</td><td>0</td><td>0</td><td>60</td></tr> <tr><td>2</td><td>30</td><td>30</td><td>0</td><td>0</td><td>0</td><td>0</td><td>60</td></tr> <tr><td>3</td><td>30</td><td>30</td><td>0</td><td>0</td><td>0</td><td>0</td><td>60</td></tr> <tr><td>4</td><td>30</td><td>30</td><td>0</td><td>0</td><td>0</td><td>0</td><td>60</td></tr> <tr><td>5</td><td>30</td><td>30</td><td>0</td><td>0</td><td>0</td><td>0</td><td>60</td></tr> <tr><td>6</td><td>30</td><td>30</td><td>0</td><td>0</td><td>0</td><td>0</td><td>60</td></tr> <tr><td>7</td><td>50</td><td>50</td><td>0</td><td>0</td><td>0</td><td>0</td><td>100</td></tr> <tr><td>8</td><td>50</td><td>50</td><td>0</td><td>0</td><td>0</td><td>0</td><td>100</td></tr> <tr><td>9</td><td>50</td><td>50</td><td>0</td><td>0</td><td>0</td><td>0</td><td>100</td></tr> <tr><td>10</td><td>50</td><td>50</td><td>0</td><td>0</td><td>0</td><td>0</td><td>100</td></tr> <tr><td>11</td><td>50</td><td>50</td><td>0</td><td>0</td><td>0</td><td>0</td><td>100</td></tr> <tr><td>12</td><td>50</td><td>50</td><td>0</td><td>0</td><td>0</td><td>0</td><td>100</td></tr> <tr><td>13</td><td>50</td><td>50</td><td>0</td><td>0</td><td>0</td><td>0</td><td>100</td></tr> <tr><td>14</td><td>50</td><td>50</td><td>0</td><td>0</td><td>0</td><td>0</td><td>100</td></tr> <tr><td>15</td><td>50</td><td>50</td><td>0</td><td>0</td><td>0</td><td>0</td><td>100</td></tr> <tr><td>16</td><td>50</td><td>50</td><td>0</td><td>0</td><td>0</td><td>0</td><td>100</td></tr> <tr><td>17</td><td>50</td><td>50</td><td>0</td><td>0</td><td>0</td><td>0</td><td>100</td></tr> <tr><td>18</td><td>50</td><td>50</td><td>0</td><td>0</td><td>0</td><td>0</td><td>100</td></tr> <tr><td>19</td><td>50</td><td>50</td><td>0</td><td>0</td><td>0</td><td>0</td><td>100</td></tr> <tr><td>20</td><td>50</td><td>50</td><td>0</td><td>0</td><td>0</td><td>0</td><td>100</td></tr> <tr><td>21</td><td>50</td><td>50</td><td>0</td><td>0</td><td>0</td><td>0</td><td>100</td></tr> <tr><td>22</td><td>50</td><td>50</td><td>0</td><td>0</td><td>0</td><td>0</td><td>100</td></tr> <tr><td>23</td><td>30</td><td>30</td><td>0</td><td>0</td><td>0</td><td>0</td><td>60</td></tr> <tr><td>24</td><td>30</td><td>30</td><td>0</td><td>0</td><td>0</td><td>0</td><td>60</td></tr> <tr><td>Mesatare</td><td>43.333</td><td>43.333</td><td>0.000</td><td>0.000</td><td>0.000</td><td>0.000</td><td>86.667</td></tr> </tbody> </table>	Ora	aFRR+	aFRR-	mFRR+	mFRR-	RR+	RR-	Total-	1	30	30	0	0	0	0	60	2	30	30	0	0	0	0	60	3	30	30	0	0	0	0	60	4	30	30	0	0	0	0	60	5	30	30	0	0	0	0	60	6	30	30	0	0	0	0	60	7	50	50	0	0	0	0	100	8	50	50	0	0	0	0	100	9	50	50	0	0	0	0	100	10	50	50	0	0	0	0	100	11	50	50	0	0	0	0	100	12	50	50	0	0	0	0	100	13	50	50	0	0	0	0	100	14	50	50	0	0	0	0	100	15	50	50	0	0	0	0	100	16	50	50	0	0	0	0	100	17	50	50	0	0	0	0	100	18	50	50	0	0	0	0	100	19	50	50	0	0	0	0	100	20	50	50	0	0	0	0	100	21	50	50	0	0	0	0	100	22	50	50	0	0	0	0	100	23	30	30	0	0	0	0	60	24	30	30	0	0	0	0	60	Mesatare	43.333	43.333	0.000	0.000	0.000	0.000	86.667				
Ora	aFRR+	aFRR-	mFRR+	mFRR-	RR+	RR-	Total-																																																																																																																																																																																																														
1	30	30	0	0	0	0	60																																																																																																																																																																																																														
2	30	30	0	0	0	0	60																																																																																																																																																																																																														
3	30	30	0	0	0	0	60																																																																																																																																																																																																														
4	30	30	0	0	0	0	60																																																																																																																																																																																																														
5	30	30	0	0	0	0	60																																																																																																																																																																																																														
6	30	30	0	0	0	0	60																																																																																																																																																																																																														
7	50	50	0	0	0	0	100																																																																																																																																																																																																														
8	50	50	0	0	0	0	100																																																																																																																																																																																																														
9	50	50	0	0	0	0	100																																																																																																																																																																																																														
10	50	50	0	0	0	0	100																																																																																																																																																																																																														
11	50	50	0	0	0	0	100																																																																																																																																																																																																														
12	50	50	0	0	0	0	100																																																																																																																																																																																																														
13	50	50	0	0	0	0	100																																																																																																																																																																																																														
14	50	50	0	0	0	0	100																																																																																																																																																																																																														
15	50	50	0	0	0	0	100																																																																																																																																																																																																														
16	50	50	0	0	0	0	100																																																																																																																																																																																																														
17	50	50	0	0	0	0	100																																																																																																																																																																																																														
18	50	50	0	0	0	0	100																																																																																																																																																																																																														
19	50	50	0	0	0	0	100																																																																																																																																																																																																														
20	50	50	0	0	0	0	100																																																																																																																																																																																																														
21	50	50	0	0	0	0	100																																																																																																																																																																																																														
22	50	50	0	0	0	0	100																																																																																																																																																																																																														
23	30	30	0	0	0	0	60																																																																																																																																																																																																														
24	30	30	0	0	0	0	60																																																																																																																																																																																																														
Mesatare	43.333	43.333	0.000	0.000	0.000	0.000	86.667																																																																																																																																																																																																														
Neni 184	Alokimi i pergjegjeseve te perdoruesve te rendesishem te rrjetit, lidhur me testimin e pajtueshmërisë dhe monitorimin					N/a**																																																																																																																																																																																																															
Neni 184	Parametrat e percaktimit te kualitetit te frekuencës			+/- 200		mHZ																																																																																																																																																																																																															
Neni 184	Parametrat target te kualitetit te frekuencës			+/- 200		mHZ																																																																																																																																																																																																															
Neni 184	Metodologjia e perdorur per te percaktuar rrezikun e shterimit te rezervës FCR					N/a**																																																																																																																																																																																																															
Neni 184	Informacioni mbi Strukturën e Kontrollit Fuqi-Frekuencë																																																																																																																																																																																																																				
	<p>The diagram illustrates the frequency control system for Albania. It starts with the 'Scheduled frequency' (d) which is compared with 'Actual frequency' to determine the 'Frequency Bias' (c). This bias is then processed by 'Albania ACE' and 'Albania regulation' (e) to produce 'Regulation allocation' (f). This allocation is distributed to 'Other units' and 'Albania stations' (g) to maintain the 'Setpoint j'. The system also includes 'PI filter' and 'other filters'. Interchanges with Greece, Montenegro, and Kosovo are shown as inputs to the system.</p>																																																																																																																																																																																																																				



**Referuar Rregullave te Tregut Shqiptar te Energjise Elektrike**

Neni XVI.5. iii. iv.

Parashikim i javës në avancë për ngarkesen dhe humbjet e pritshme orare

Ora	Ngarkesa (MWh)	Humbje (MWh)
1	660	30
2	600	28
3	580	28
4	570	28
5	580	28
6	640	28
7	780	28
8	970	30
9	1120	32
10	1160	35
11	1150	35
12	1190	35
13	1190	32
14	1210	30
15	1180	30
16	1190	30
17	1250	30
18	1300	32
19	1300	35
20	1270	35
21	1230	38
22	1140	32
23	1010	25
24	850	25
25	660	30
26	600	28
27	580	28
28	570	28
29	580	28
30	640	28
31	780	28
32	970	30
33	1120	32
34	1160	35
35	1150	35
36	1240	35
37	1240	32
38	1260	30
39	1230	30
40	1240	30
41	1300	30
42	1350	32
43	1350	35
44	1320	35
45	1280	38
46	1190	32
47	1060	25
48	900	25
49	660	30
50	600	28
51	580	28
52	570	28
53	580	28
54	640	28
55	780	28
56	970	30
57	1120	32
58	1160	35
59	1150	35
60	1240	35
61	1240	32
62	1260	30
63	1230	30
64	1240	30
65	1300	30
66	1350	32
67	1350	35
68	1320	35
69	1280	38
70	1190	32
71	1060	25
72	900	25
73	660	30
74	600	28
75	580	28
76	570	28
77	580	28
78	640	28
79	780	28
80	970	30
81	1120	32
82	1160	35
83	1150	35
84	1240	35
85	1240	32
86	1260	30
87	1230	30
88	1240	30

89	1300	30
90	1350	32
91	1350	35
92	1320	35
93	1280	38
94	1190	32
95	1060	25
96	900	25
97	660	30
98	600	28
99	580	28
100	570	28
101	580	28
102	640	28
103	780	28
104	970	30
105	1120	32
106	1160	35
107	1150	35
108	1240	35
109	1240	32
110	1260	30
111	1230	30
112	1240	30
113	1300	30
114	1350	32
115	1350	35
116	1320	35
117	1280	38
118	1190	32
119	1060	25
120	900	25
121	660	30
122	600	28
123	580	28
124	570	28
125	580	28
126	640	28
127	780	28
128	970	30
129	1120	32
130	1160	35
131	1150	35
132	1240	35
133	1240	32
134	1260	30
135	1230	30
136	1240	30
137	1300	30
138	1350	32
139	1350	35
140	1320	35
141	1280	38
142	1190	32
143	1060	25
144	900	25
145	660	30
146	600	28
147	580	28
148	570	28
149	580	28
150	640	28
151	780	28
152	970	30
153	1120	32
154	1160	35
155	1150	35
156	1240	35
157	1240	32
158	1260	30
159	1230	30
160	1240	30
161	1300	30
162	1350	32
163	1350	35
164	1320	35
165	1280	38
166	1190	32
167	1060	25
168	900	25

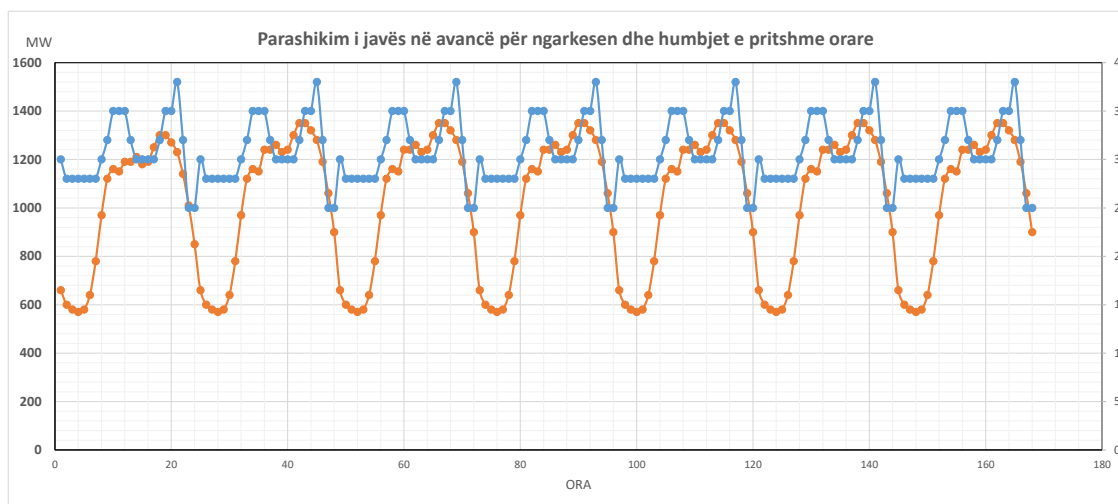

Neni XVI.8, iv.

Kërkesa maksimale e pritshme dhe kërkesa mesatare orare në MWh

Muaji	Ngarkesa Mes.	Ngarkesa Max
Janar	22000	24000
Shkurt	21000	23000
Mars	20000	22000
Prill	19000	20000
Maj	19000	20000
Qershor	19000	20000
Korrik	20000	21000
Gusht	20000	21000
Shtator	19000	20000
Tetor	20000	21000
Nentor	21000	22000
Dhjetor	22000	24000

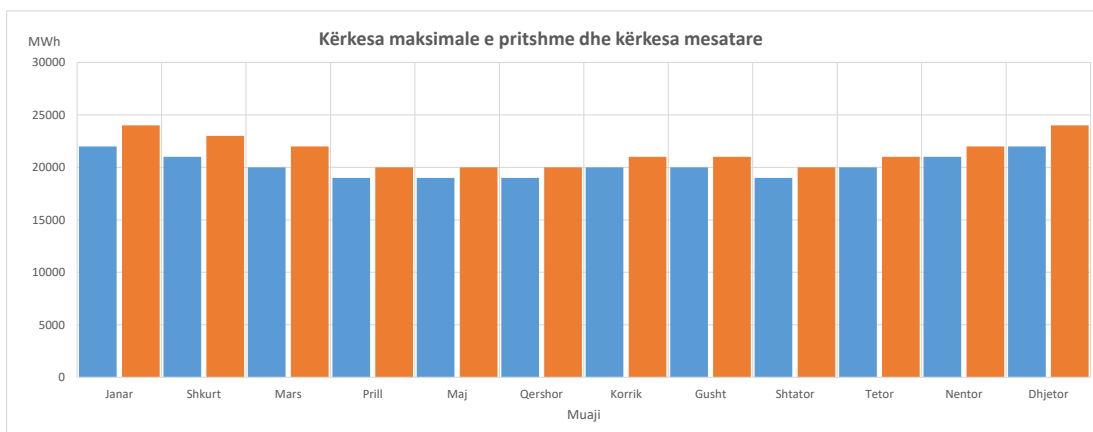

Neni XVI.8, v. Vlerësimet e humbjeve në sistemin e transmetimit në MWh në bazë javore

Data	25-06-21	26-06-21	27-06-21	28-06-21	29-06-21	30-06-21	01-07-21
Min (MW)	10	10	10	10	10	10	10
Max (MW)	38	38	38	38	38	38	38
Total (MWh)	700	700	700	700	700	700	700

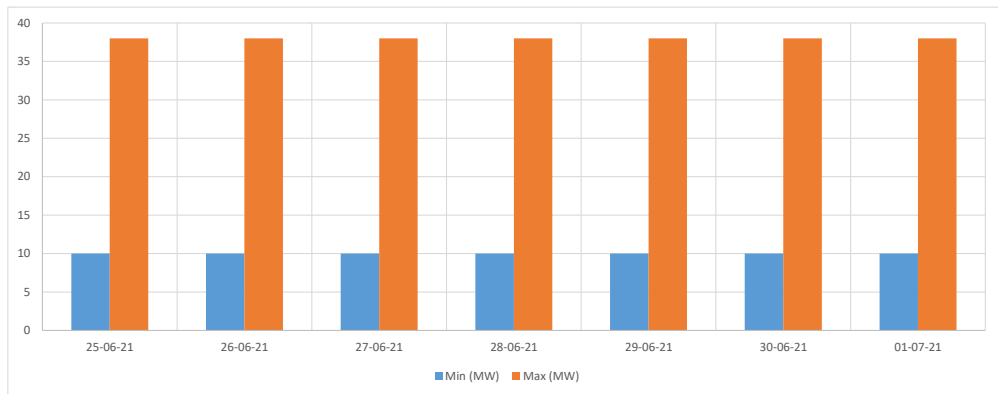

Neni XVI.8, vi. Vlerësimet e kufizimeve të paparashikuara në sistemin në GWh në bazë javore

Nr.	Nenstacioni	Ora	Arsyeja
1			

Neni XVI.8, vii. Detaje mbi çdo situatë të parashikuar kur dhe ku do të kufizohet furnizimi

Nr.	Nenstacioni	Ora	Arsyeja
1			

*\*Nuk aplikohet*  
*\*\*Eshte duke u punuar dhe do te publikohet se shpejti*