



OPERATORI I SISTEMIT TE TRANSMETIMIT

10/21/2021

Referuar Vendimit Nr.118, Datë 27.07.2017 Mbi Miratimin e Rregullave për publikimin e të Dhënave Bazë të Tregut të Energjisë Elektrike

|          |                                |       |
|----------|--------------------------------|-------|
| Neni 3.1 | Ngarkesa aktuale totale per BZ | N/a** |
|----------|--------------------------------|-------|

|          |   |       |     |
|----------|---|-------|-----|
| Neni 3.2 | Parashikimi D-1 i ngarkeses totale per BZ | 20000 | MWh |
|----------|---|-------|-----|

|          |   |     |
|----------|---|-----|
| Neni 3.3 | Parashikimi W-1 i ngarkeses totale per BZ | MWh |
|----------|---|-----|

| Data        | 15/10/2021 | 16/10/2021 | 17/10/2021 | 18/10/2021 | 19/10/2021 | 20/10/2021 | 21/10/2021 |
|-------------|------------|------------|------------|------------|------------|------------|------------|
| Min (MW)    | 500        | 500        | 500        | 500        | 500        | 500        | 500        |
| Max (MW)    | 1200       | 1200       | 1200       | 1200       | 1200       | 1200       | 1200       |
| Total (MWh) | 25000      | 25000      | 25000      | 25000      | 25000      | 25000      | 25000      |

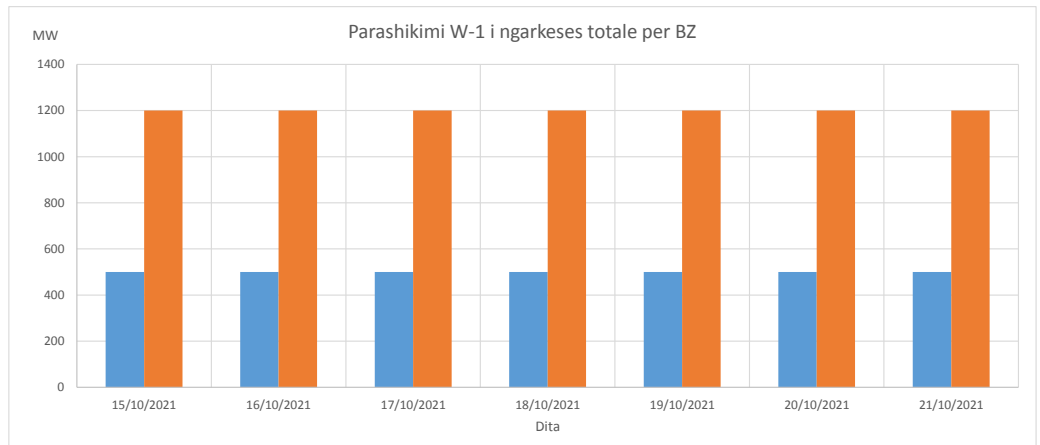

|          |   |     |
|----------|---|-----|
| Neni 3.4 | Parashikimi M-1 i ngarkeses totale per BZ | MWh |
|----------|---|-----|

| Java        | 1       | 2       | 3       | 4       |
|-------------|---------|---------|---------|---------|
| Min (MW)    | 520     | 520     | 520     | 520     |
| Max (MW)    | 1200    | 1200    | 1200    | 1200    |
| Total (MWh) | 1450000 | 1450000 | 1450000 | 1450000 |

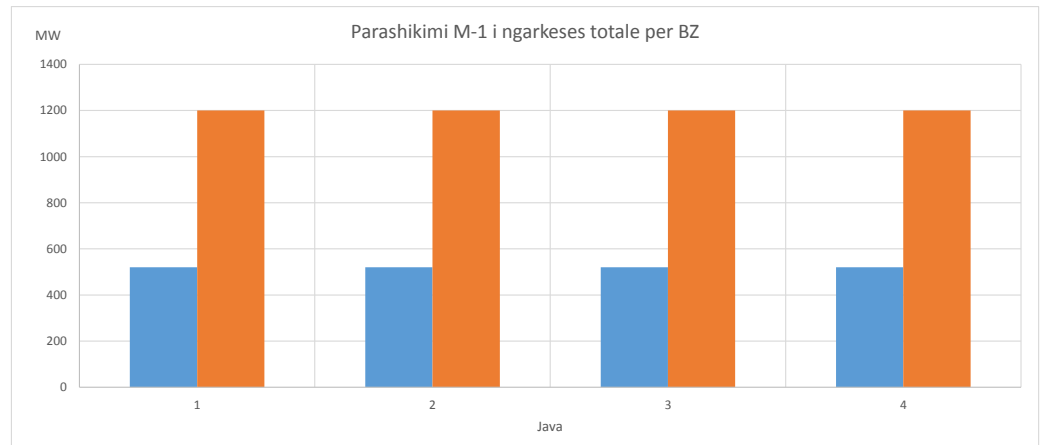

| 2021 |          |          |             |  |
|------|----------|----------|-------------|--|
| Java | Min (MW) | Max (MW) | Total (MWh) |  |
| 1    | 560      | 1330     | 155000      |  |
| 2    | 560      | 1330     | 155000      |  |
| 3    | 560      | 1330     | 155000      |  |
| 4    | 560      | 1330     | 155000      |  |
| 5    | 560      | 1330     | 155000      |  |
| 6    | 560      | 1330     | 155000      |  |
| 7    | 550      | 1280     | 150000      |  |
| 8    | 540      | 1280     | 145000      |  |
| 9    | 530      | 1230     | 135000      |  |
| 10   | 530      | 1230     | 135000      |  |
| 11   | 530      | 1230     | 135000      |  |
| 12   | 530      | 1230     | 130000      |  |
| 13   | 530      | 1230     | 130000      |  |
| 14   | 530      | 1230     | 130000      |  |
| 15   | 530      | 1230     | 130000      |  |
| 16   | 530      | 1230     | 125000      |  |
| 17   | 510      | 1030     | 125000      |  |
| 18   | 510      | 1030     | 120000      |  |
| 19   | 510      | 1030     | 115000      |  |
| 20   | 510      | 1030     | 115000      |  |
| 21   | 510      | 1030     | 115000      |  |
| 22   | 510      | 990      | 115000      |  |
| 23   | 510      | 990      | 115000      |  |
| 24   | 510      | 980      | 115000      |  |
| 25   | 510      | 980      | 115000      |  |
| 26   | 510      | 980      | 115000      |  |
| 27   | 510      | 980      | 115000      |  |
| 28   | 510      | 980      | 115000      |  |
| 29   | 510      | 970      | 115000      |  |
| 30   | 510      | 970      | 110000      |  |
| 31   | 510      | 970      | 110000      |  |
| 32   | 510      | 970      | 110000      |  |
| 33   | 510      | 960      | 110000      |  |
| 34   | 510      | 980      | 115000      |  |
| 35   | 510      | 980      | 115000      |  |
| 36   | 510      | 980      | 115000      |  |
| 37   | 510      | 970      | 120000      |  |
| 38   | 510      | 970      | 120000      |  |
| 39   | 510      | 1010     | 120000      |  |
| 40   | 510      | 1030     | 120000      |  |
| 41   | 510      | 1030     | 120000      |  |
| 42   | 510      | 1030     | 125000      |  |
| 43   | 510      | 1030     | 125000      |  |
| 44   | 510      | 1030     | 125000      |  |
| 45   | 510      | 1080     | 130000      |  |
| 46   | 510      | 1080     | 130000      |  |
| 47   | 510      | 1130     | 135000      |  |
| 48   | 550      | 1230     | 135000      |  |
| 49   | 550      | 1230     | 140000      |  |
| 50   | 560      | 1280     | 140000      |  |
| 51   | 560      | 1330     | 145000      |  |
| 52   | 570      | 1480     | 145000      |  |

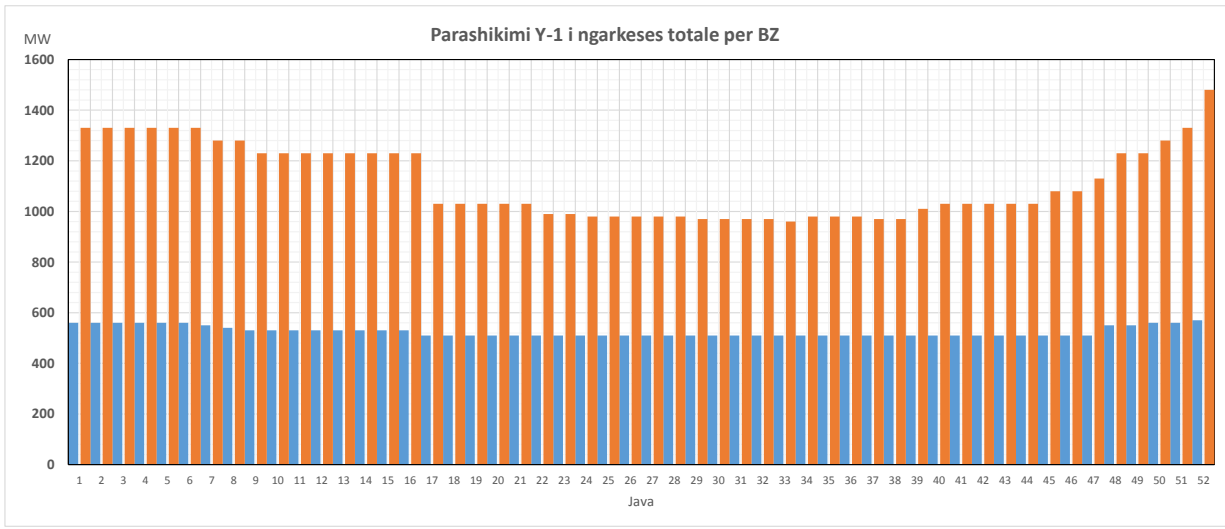

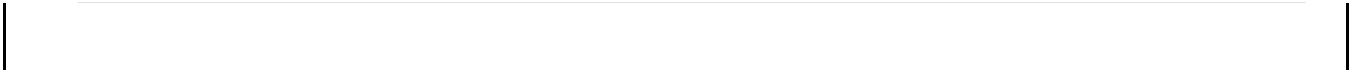

| 10/19/2021 |          |           |          |
|------------|----------|-----------|----------|
| Ora        | Prodhimi | Shkembimi | Ngarkesa |
| 1          | 221      | 401       | 622      |
| 2          | 170      | 401       | 571      |
| 3          | 153      | 401       | 554      |
| 4          | 153      | 401       | 554      |
| 5          | 153      | 401       | 554      |
| 6          | 204      | 402       | 606      |
| 7          | 368      | 357       | 725      |
| 8          | 338      | 570       | 908      |
| 9          | 413      | 566       | 979      |
| 10         | 405      | 576       | 981      |
| 11         | 377      | 576       | 953      |
| 12         | 275      | 656       | 931      |
| 13         | 241      | 660       | 901      |
| 14         | 243      | 660       | 903      |
| 15         | 231      | 665       | 896      |
| 16         | 227      | 665       | 892      |
| 17         | 284      | 582       | 866      |
| 18         | 322      | 579       | 901      |
| 19         | 435      | 617       | 1052     |
| 20         | 479      | 602       | 1081     |
| 21         | 444      | 606       | 1050     |
| 22         | 281      | 681       | 962      |
| 23         | 148      | 685       | 833      |
| 24         | 322      | 408       | 730      |

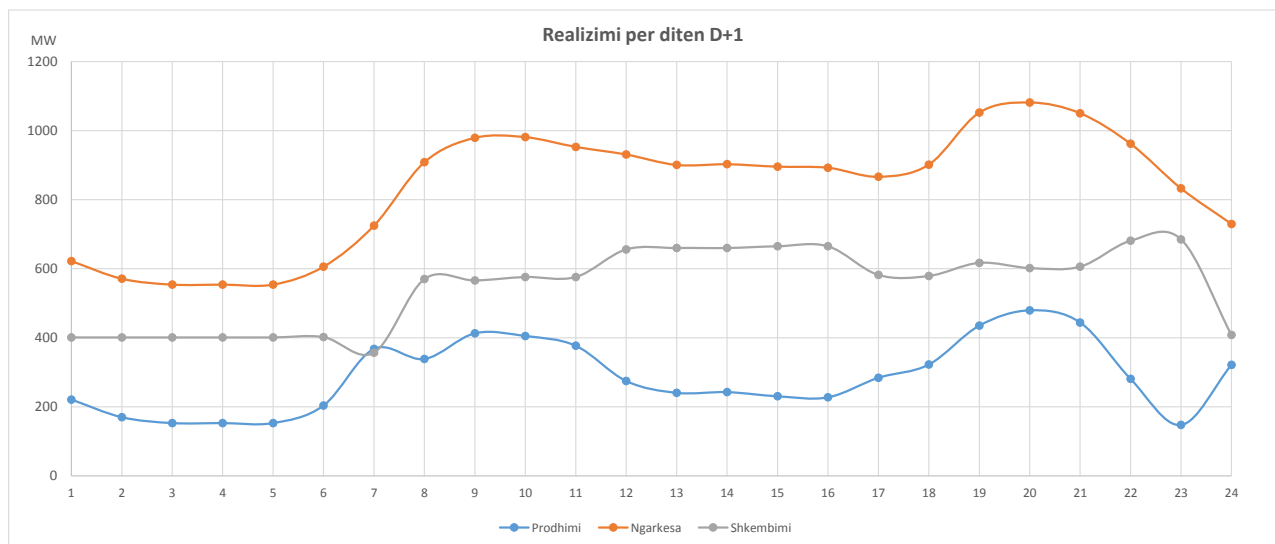

| Elementi | Fillimi | Perfundimi | Vendndoshja | Impakti ne kapacitetin kufitar | Arsyeja |
|----------|---------|------------|-------------|--------------------------------|---------|
| N/a      | N/a     | N/a        | N/a         | N/a                            | N/a     |

| Elementi | Fillimi | Perfundimi | Vendndoshja | Impakti ne kapacitetin kufitar | Arsyeja |
|----------|---------|------------|-------------|--------------------------------|---------|
| N/a      | N/a     | N/a        | N/a         | N/a                            | N/a     |

| Elementi | Vendndoshja | Kapaciteti i instaluar(MWh) | Lloji gjenerimit | Arsyeja | Periudha |
|----------|-------------|-----------------------------|------------------|---------|----------|
|          |             |                             |                  |         |          |

Neni 5.6 Padiaponueshmeria aktuale e njesive gjeneruese

| Elementi | Vendndodhja | Kapaciteti I instaluar(MWh) | Lloji gjenerimit | Arsyeja | Periudha |
|----------|-------------|-----------------------------|------------------|---------|----------|
| N/a      | N/a         | N/a                         | N/a              | N/a     | N/a      |

Neni 5.7 Planifikimi i padiaponueshmerise te njesive prodhuese

| Elementi | Vendndodhja | Kapaciteti I instaluar(MWh) | Lloji gjenerimit | Arsyeja | Periudha |
|----------|-------------|-----------------------------|------------------|---------|----------|
|          |             |                             |                  |         |          |

Neni 5.8 Padiaponueshmeria aktuale e njesive prodhuese

| Elementi | Vendndodhja | Kapaciteti I instaluar(MWh) | Lloji gjenerimit | Arsyeja | Periudha |
|----------|-------------|-----------------------------|------------------|---------|----------|
| N/a      | N/a         | N/a                         | N/a              | N/a     | N/a      |

Neni 4.4 Parashikimi vjetor i kapacitetit nderkufitar

| Zona | Zona2 | NTC(MW) Vere | NTC(MW) Dimer |
|------|-------|--------------|---------------|
| AL   | KS    | 400          | 400           |
| KS   | AL    | 400          | 400           |
| AL   | GR    | 300          | 300           |
| GR   | AL    | 300          | 300           |
| AL   | ME    | 300          | 300           |
| ME   | AL    | 300          | 300           |

Neni 4.4 Parashikimi mujor i kapacitetit nderkufitar

| Zona | Zona2 | NTC(MW) |
|------|-------|---------|
| AL   | KS    | 400     |
| KS   | AL    | 400     |
| AL   | GR    | 400     |
| GR   | AL    | 400     |
| AL   | ME    | 300     |
| ME   | AL    | 300     |

Neni 4.4 Parashikimi javor i kapacitetit nderkufitar

N/a\*

Neni 4.4 Kapaciteti vjetor nderkufitar i ofruar

| Zona | Zona2 | NTC(MW) Vere | NTC(MW) Dimer |
|------|-------|--------------|---------------|
| AL   | KS    | 400          | 400           |
| KS   | AL    | 400          | 400           |
| AL   | GR    | 400          | 400           |
| GR   | AL    | 400          | 400           |
| AL   | ME    | 300          | 300           |
| ME   | AL    | 300          | 300           |

| Neni 4.4              | Kapaciteti mujor nderkufitar i ofruar  |          |       |          |                       |       |        |                  |       |        |                  |       |        |                     |       |        |                  |       |        |    |    |     |  |
|-----------------------|--|----------|-------|----------|-----------------------|-------|--------|------------------|-------|--------|------------------|-------|--------|---------------------|-------|--------|------------------|-------|--------|----|----|-----|--|
|                       | <table border="1"> <thead> <tr> <th>Zona</th> <th>Zona2</th> <th>NTC(MW)</th> </tr> </thead> <tbody> <tr> <td>AL</td> <td>KS</td> <td>400</td> </tr> <tr> <td>KS</td> <td>AL</td> <td>400</td> </tr> <tr> <td>AL</td> <td>GR</td> <td>400</td> </tr> <tr> <td>GR</td> <td>AL</td> <td>400</td> </tr> <tr> <td>AL</td> <td>ME</td> <td>300</td> </tr> <tr> <td>ME</td> <td>AL</td> <td>300</td> </tr> </tbody> </table>   | Zona     | Zona2 | NTC(MW)  | AL                    | KS    | 400    | KS               | AL    | 400    | AL               | GR    | 400    | GR                  | AL    | 400    | AL               | ME    | 300    | ME | AL | 300 |  |
| Zona                  | Zona2  | NTC(MW)  |       |          |                       |       |        |                  |       |        |                  |       |        |                     |       |        |                  |       |        |    |    |     |  |
| AL                    | KS   | 400      |       |          |                       |       |        |                  |       |        |                  |       |        |                     |       |        |                  |       |        |    |    |     |  |
| KS                    | AL   | 400      |       |          |                       |       |        |                  |       |        |                  |       |        |                     |       |        |                  |       |        |    |    |     |  |
| AL                    | GR   | 400      |       |          |                       |       |        |                  |       |        |                  |       |        |                     |       |        |                  |       |        |    |    |     |  |
| GR                    | AL   | 400      |       |          |                       |       |        |                  |       |        |                  |       |        |                     |       |        |                  |       |        |    |    |     |  |
| AL                    | ME   | 300      |       |          |                       |       |        |                  |       |        |                  |       |        |                     |       |        |                  |       |        |    |    |     |  |
| ME                    | AL   | 300      |       |          |                       |       |        |                  |       |        |                  |       |        |                     |       |        |                  |       |        |    |    |     |  |
| Neni 4.4              | Kapaciteti javor nderkufitar i ofruar  | N/a*     |       |          |                       |       |        |                  |       |        |                  |       |        |                     |       |        |                  |       |        |    |    |     |  |
| Neni 4.4              | Parashikimi D-1 i kapacitetit nderkufitar (NTC)  |          |       |          |                       |       |        |                  |       |        |                  |       |        |                     |       |        |                  |       |        |    |    |     |  |
|                       | <table border="1"> <thead> <tr> <th>Zona</th> <th>Zona2</th> <th>NTC(MW)</th> </tr> </thead> <tbody> <tr> <td>AL</td> <td>KS</td> <td>400</td> </tr> <tr> <td>KS</td> <td>AL</td> <td>400</td> </tr> <tr> <td>AL</td> <td>GR</td> <td>400</td> </tr> <tr> <td>GR</td> <td>AL</td> <td>400</td> </tr> <tr> <td>AL</td> <td>ME</td> <td>300</td> </tr> <tr> <td>ME</td> <td>AL</td> <td>300</td> </tr> </tbody> </table>   | Zona     | Zona2 | NTC(MW)  | AL                    | KS    | 400    | KS               | AL    | 400    | AL               | GR    | 400    | GR                  | AL    | 400    | AL               | ME    | 300    | ME | AL | 300 |  |
| Zona                  | Zona2  | NTC(MW)  |       |          |                       |       |        |                  |       |        |                  |       |        |                     |       |        |                  |       |        |    |    |     |  |
| AL                    | KS   | 400      |       |          |                       |       |        |                  |       |        |                  |       |        |                     |       |        |                  |       |        |    |    |     |  |
| KS                    | AL   | 400      |       |          |                       |       |        |                  |       |        |                  |       |        |                     |       |        |                  |       |        |    |    |     |  |
| AL                    | GR   | 400      |       |          |                       |       |        |                  |       |        |                  |       |        |                     |       |        |                  |       |        |    |    |     |  |
| GR                    | AL   | 400      |       |          |                       |       |        |                  |       |        |                  |       |        |                     |       |        |                  |       |        |    |    |     |  |
| AL                    | ME   | 300      |       |          |                       |       |        |                  |       |        |                  |       |        |                     |       |        |                  |       |        |    |    |     |  |
| ME                    | AL   | 300      |       |          |                       |       |        |                  |       |        |                  |       |        |                     |       |        |                  |       |        |    |    |     |  |
| Neni 4.4              | Kapaciteti D-1 nderkufitar i ofruar (metoda alokimit NTC)  |          |       |          |                       |       |        |                  |       |        |                  |       |        |                     |       |        |                  |       |        |    |    |     |  |
|                       | <table border="1"> <thead> <tr> <th>Zona</th> <th>Zona2</th> <th>NTC(MW)</th> </tr> </thead> <tbody> <tr> <td>AL</td> <td>KS</td> <td>400</td> </tr> <tr> <td>KS</td> <td>AL</td> <td>400</td> </tr> <tr> <td>AL</td> <td>GR</td> <td>400</td> </tr> <tr> <td>GR</td> <td>AL</td> <td>400</td> </tr> <tr> <td>AL</td> <td>ME</td> <td>300</td> </tr> <tr> <td>ME</td> <td>AL</td> <td>300</td> </tr> </tbody> </table>   | Zona     | Zona2 | NTC(MW)  | AL                    | KS    | 400    | KS               | AL    | 400    | AL               | GR    | 400    | GR                  | AL    | 400    | AL               | ME    | 300    | ME | AL | 300 |  |
| Zona                  | Zona2  | NTC(MW)  |       |          |                       |       |        |                  |       |        |                  |       |        |                     |       |        |                  |       |        |    |    |     |  |
| AL                    | KS   | 400      |       |          |                       |       |        |                  |       |        |                  |       |        |                     |       |        |                  |       |        |    |    |     |  |
| KS                    | AL   | 400      |       |          |                       |       |        |                  |       |        |                  |       |        |                     |       |        |                  |       |        |    |    |     |  |
| AL                    | GR   | 400      |       |          |                       |       |        |                  |       |        |                  |       |        |                     |       |        |                  |       |        |    |    |     |  |
| GR                    | AL   | 400      |       |          |                       |       |        |                  |       |        |                  |       |        |                     |       |        |                  |       |        |    |    |     |  |
| AL                    | ME   | 300      |       |          |                       |       |        |                  |       |        |                  |       |        |                     |       |        |                  |       |        |    |    |     |  |
| ME                    | AL   | 300      |       |          |                       |       |        |                  |       |        |                  |       |        |                     |       |        |                  |       |        |    |    |     |  |
| Neni 4.4              | Kapaciteti D-1 nderkufitar i ofruar (Metoda alokimit FB)   | N/a*     |       |          |                       |       |        |                  |       |        |                  |       |        |                     |       |        |                  |       |        |    |    |     |  |
| Neni 4.4              | Kapacitet te tjera te ofruara (sezonale, fundjavave, , etj.)   | N/a*     |       |          |                       |       |        |                  |       |        |                  |       |        |                     |       |        |                  |       |        |    |    |     |  |
| Neni 4.4              | Kapaciteti Intraday nderkufitar i ofruar ( alokimi NTC)  |          |       |          |                       |       |        |                  |       |        |                  |       |        |                     |       |        |                  |       |        |    |    |     |  |
|                       | <table border="1"> <thead> <tr> <th>Zona</th> <th>Zona2</th> <th>NTC(MW)</th> </tr> </thead> <tbody> <tr> <td>AL</td> <td>KS</td> <td>N/a</td> </tr> <tr> <td>KS</td> <td>AL</td> <td>N/a</td> </tr> <tr> <td>AL</td> <td>GR</td> <td>N/a</td> </tr> <tr> <td>GR</td> <td>AL</td> <td>N/a</td> </tr> <tr> <td>AL</td> <td>ME</td> <td>N/a</td> </tr> <tr> <td>ME</td> <td>AL</td> <td>N/a</td> </tr> </tbody> </table>   | Zona     | Zona2 | NTC(MW)  | AL                    | KS    | N/a    | KS               | AL    | N/a    | AL               | GR    | N/a    | GR                  | AL    | N/a    | AL               | ME    | N/a    | ME | AL | N/a |  |
| Zona                  | Zona2  | NTC(MW)  |       |          |                       |       |        |                  |       |        |                  |       |        |                     |       |        |                  |       |        |    |    |     |  |
| AL                    | KS   | N/a      |       |          |                       |       |        |                  |       |        |                  |       |        |                     |       |        |                  |       |        |    |    |     |  |
| KS                    | AL   | N/a      |       |          |                       |       |        |                  |       |        |                  |       |        |                     |       |        |                  |       |        |    |    |     |  |
| AL                    | GR   | N/a      |       |          |                       |       |        |                  |       |        |                  |       |        |                     |       |        |                  |       |        |    |    |     |  |
| GR                    | AL   | N/a      |       |          |                       |       |        |                  |       |        |                  |       |        |                     |       |        |                  |       |        |    |    |     |  |
| AL                    | ME   | N/a      |       |          |                       |       |        |                  |       |        |                  |       |        |                     |       |        |                  |       |        |    |    |     |  |
| ME                    | AL   | N/a      |       |          |                       |       |        |                  |       |        |                  |       |        |                     |       |        |                  |       |        |    |    |     |  |
| Neni 4.4              | Kapaciteti Intraday nderkufitar i ofruar ( alokimi FB)   | N/a*     |       |          |                       |       |        |                  |       |        |                  |       |        |                     |       |        |                  |       |        |    |    |     |  |
| Neni 4.12             | Flukset fizike ne linjat e interkonjeksionit   | N/a**    |       |          |                       |       |        |                  |       |        |                  |       |        |                     |       |        |                  |       |        |    |    |     |  |
| Neni 4.6              | Raport vjetor per elementet kritik te cilet limitojne kapacitetin e ofruar   |          |       |          |                       |       |        |                  |       |        |                  |       |        |                     |       |        |                  |       |        |    |    |     |  |
|                       | <table border="1"> <thead> <tr> <th>Elementi</th> <th>Tipi</th> <th>Tensioni</th> </tr> </thead> <tbody> <tr> <td>Tirana 2 - Podgorica2</td> <td>Linje</td> <td>400 kV</td> </tr> <tr> <td>Zemblak - Kardia</td> <td>Linje</td> <td>400 kV</td> </tr> <tr> <td>Koman - Kosova B</td> <td>Linje</td> <td>400 kV</td> </tr> <tr> <td>Koplik - Podgorica1</td> <td>Linje</td> <td>220 kV</td> </tr> <tr> <td>Fierze - Prizren</td> <td>Linje</td> <td>220 kV</td> </tr> </tbody> </table> | Elementi | Tipi  | Tensioni | Tirana 2 - Podgorica2 | Linje | 400 kV | Zemblak - Kardia | Linje | 400 kV | Koman - Kosova B | Linje | 400 kV | Koplik - Podgorica1 | Linje | 220 kV | Fierze - Prizren | Linje | 220 kV |    |    |     |  |
| Elementi              | Tipi   | Tensioni |       |          |                       |       |        |                  |       |        |                  |       |        |                     |       |        |                  |       |        |    |    |     |  |
| Tirana 2 - Podgorica2 | Linje  | 400 kV   |       |          |                       |       |        |                  |       |        |                  |       |        |                     |       |        |                  |       |        |    |    |     |  |
| Zemblak - Kardia      | Linje  | 400 kV   |       |          |                       |       |        |                  |       |        |                  |       |        |                     |       |        |                  |       |        |    |    |     |  |
| Koman - Kosova B      | Linje  | 400 kV   |       |          |                       |       |        |                  |       |        |                  |       |        |                     |       |        |                  |       |        |    |    |     |  |
| Koplik - Podgorica1   | Linje  | 220 kV   |       |          |                       |       |        |                  |       |        |                  |       |        |                     |       |        |                  |       |        |    |    |     |  |
| Fierze - Prizren      | Linje  | 220 kV   |       |          |                       |       |        |                  |       |        |                  |       |        |                     |       |        |                  |       |        |    |    |     |  |
| Neni 4.13             | Menaxhimi kongjestjoneve - redispecerimi   | N/a*     |       |          |                       |       |        |                  |       |        |                  |       |        |                     |       |        |                  |       |        |    |    |     |  |
| Neni 4.14             | Tregetimi nderkufitar - Countertrading   | N/a*     |       |          |                       |       |        |                  |       |        |                  |       |        |                     |       |        |                  |       |        |    |    |     |  |
| Neni 4.17             | Raporti menaxhimit te kongjestioneve   | N/a*     |       |          |                       |       |        |                  |       |        |                  |       |        |                     |       |        |                  |       |        |    |    |     |  |

| Centrali       | Kapaciteti instaluar | Tensioni | Lloji gjenerimit | Zona e ofertimit |
|----------------|----------------------|----------|------------------|------------------|
| Fierza         | 500                  | 220      | Hydro            | AL               |
| Komani         | 600                  | 220      | Hydro            | AL               |
| V.Dejës        | 250                  | 220      | Hydro            | AL               |
| Peshqesh       | 28                   | 220      | Hydro            | AL               |
| Fang           | 72                   | 220      | Hydro            | AL               |
| Moglica        | 180                  | 220      | Hydro            | AL               |
| TPP Vlora      | 97                   | 220      | Hydro            | AL               |
| Ashta1,2       | 48                   | 110      | Hydro            | AL               |
| Banja          | 72                   | 110      | Hydro            | AL               |
| Ulza           | 25                   | 110      | Hydro            | AL               |
| Shkopeti       | 24                   | 110      | Hydro            | AL               |
| Bistrica1,2    | 28                   | 110      | Hydro            | AL               |
| Slabinja       | 11                   | 110      | Hydro            | AL               |
| Bishnica       | 3                    | 110      | Hydro            | AL               |
| Dardha+Truen   | 9                    | 110      | Hydro            | AL               |
| Lapaj          | 13                   | 110      | Hydro            | AL               |
| Lura           | 16                   | 110      | Hydro            | AL               |
| Lengarica      | 10                   | 110      | Hydro            | AL               |
| Bele1,2        | 31                   | 110      | Hydro            | AL               |
| Cerruja        | 11                   | 110      | Hydro            | AL               |
| Gjorice        | 25                   | 110      | Hydro            | AL               |
| Rrapuni        | 8                    | 110      | Hydro            | AL               |
| Rrapuni 3,4    | 11                   | 110      | Hydro            | AL               |
| Ternova        | 9                    | 110      | Hydro            | AL               |
| Malla          | 6                    | 110      | Hydro            | AL               |
| Prelle         | 15                   | 110      | Hydro            | AL               |
| Lumezi         | 14                   | 110      | Hydro            | AL               |
| Cemerica       | 8                    | 110      | Hydro            | AL               |
| Slabinja 2D    | 6                    | 110      | Hydro            | AL               |
| Shpella Poshte | 2                    | 110      | Hydro            | AL               |
| Denas          | 15                   | 110      | Hydro            | AL               |
| Llenga         | 2                    | 110      | Hydro            | AL               |
| Germani        | 5                    | 110      | Hydro            | AL               |
| Seta           | 15                   | 110      | Hydro            | AL               |
| Lashkiza       | 5                    | 110      | Hydro            | AL               |
| Darsi          | 21                   | 110      | Hydro            | AL               |
| Slabinja 2E    | 5                    | 110      | Hydro            | AL               |
| Slabinja 2C    | 3                    | 110      | Hydro            | AL               |
| Egnatia        | 8                    | 110      | Hydro            | AL               |

| 10/21/2021    |              |
|---------------|--------------|
| Ora           | Skedulimi MW |
| 00:00 - 01:00 | 221          |
| 01:00 - 02:00 | 170          |
| 02:00 - 03:00 | 153          |
| 03:00 - 04:00 | 153          |
| 04:00 - 05:00 | 153          |
| 05:00 - 06:00 | 204          |
| 06:00 - 07:00 | 368          |
| 07:00 - 08:00 | 338          |
| 08:00 - 09:00 | 413          |
| 09:00 - 10:00 | 405          |
| 10:00 - 11:00 | 377          |
| 11:00 - 12:00 | 275          |
| 12:00 - 13:00 | 241          |
| 13:00 - 14:00 | 243          |
| 14:00 - 15:00 | 231          |
| 15:00 - 16:00 | 227          |
| 16:00 - 17:00 | 284          |
| 17:00 - 18:00 | 322          |
| 18:00 - 19:00 | 435          |
| 19:00 - 20:00 | 479          |
| 20:00 - 21:00 | 444          |
| 21:00 - 22:00 | 281          |
| 22:00 - 23:00 | 148          |
| 23:00 - 00:00 | 322          |

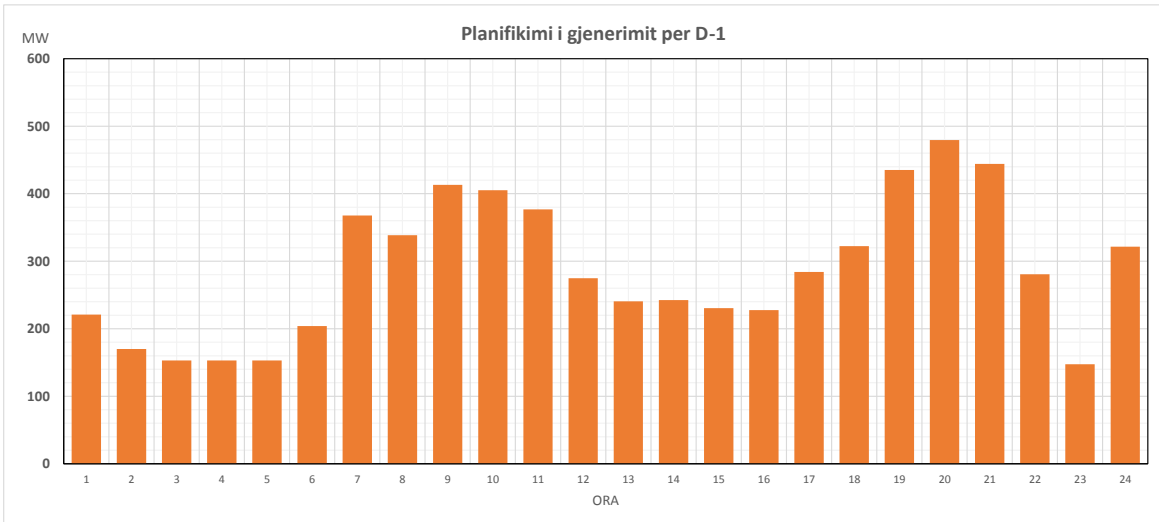



Neni 14.1b, 14.2 b Kapaciteti i instaluar per njesi prodhuese

| Centrali | Njesia | Kapaciteti instaluar | Tensioni | Vendndodhja         | Lloji gjenerimit |
|----------|--------|----------------------|----------|---------------------|------------------|
| Fierza   | 1      | 125                  | 220      | Lugina e lumit Drin | Hydro            |
| Fierza   | 2      | 125                  | 220      | Lugina e lumit Drin | Hydro            |
| Fierza   | 3      | 125                  | 220      | Lugina e lumit Drin | Hydro            |
| Fierza   | 4      | 125                  | 220      | Lugina e lumit Drin | Hydro            |
| Komani   | 1      | 150                  | 220      | Lugina e lumit Drin | Hydro            |
| Komani   | 2      | 150                  | 220      | Lugina e lumit Drin | Hydro            |
| Komani   | 3      | 150                  | 220      | Lugina e lumit Drin | Hydro            |
| Komani   | 4      | 150                  | 220      | Lugina e lumit Drin | Hydro            |

Neni 5.4 Parashikimi gjenerimit D-1 per centralet me ere dhe diell N/a\*

Neni 5.9 Gjenerimi aktual per cdo njesi N/a\*\*

Neni 5.10 Njesite gjeneruese te mbledhura per cdo tip N/a\*\*

Neni 5.11 Gjenerimi aktual i centraleve te eres dhe centaleve solar N/a\*

Neni 5.12 Rezerva energjitike 550 GWh

Referuar kodit te transmetimit

Neni 97, 189 Sasia e kerkuar e rezervave te fuqise active per javen ne avance

| Ora             | aFRR+         | aFRR-         | mFRR+        | mFRR-        | RR+          | RR-          | Total-        |
|-----------------|---------------|---------------|--------------|--------------|--------------|--------------|---------------|
| 1               | 30            | 30            | 0            | 0            | 0            | 0            | 60            |
| 2               | 30            | 30            | 0            | 0            | 0            | 0            | 60            |
| 3               | 30            | 30            | 0            | 0            | 0            | 0            | 60            |
| 4               | 30            | 30            | 0            | 0            | 0            | 0            | 60            |
| 5               | 30            | 30            | 0            | 0            | 0            | 0            | 60            |
| 6               | 30            | 30            | 0            | 0            | 0            | 0            | 60            |
| 7               | 50            | 50            | 0            | 0            | 0            | 0            | 100           |
| 8               | 50            | 50            | 0            | 0            | 0            | 0            | 100           |
| 9               | 50            | 50            | 0            | 0            | 0            | 0            | 100           |
| 10              | 50            | 50            | 0            | 0            | 0            | 0            | 100           |
| 11              | 50            | 50            | 0            | 0            | 0            | 0            | 100           |
| 12              | 50            | 50            | 0            | 0            | 0            | 0            | 100           |
| 13              | 50            | 50            | 0            | 0            | 0            | 0            | 100           |
| 14              | 50            | 50            | 0            | 0            | 0            | 0            | 100           |
| 15              | 50            | 50            | 0            | 0            | 0            | 0            | 100           |
| 16              | 50            | 50            | 0            | 0            | 0            | 0            | 100           |
| 17              | 50            | 50            | 0            | 0            | 0            | 0            | 100           |
| 18              | 50            | 50            | 0            | 0            | 0            | 0            | 100           |
| 19              | 50            | 50            | 0            | 0            | 0            | 0            | 100           |
| 20              | 50            | 50            | 0            | 0            | 0            | 0            | 100           |
| 21              | 50            | 50            | 0            | 0            | 0            | 0            | 100           |
| 22              | 50            | 50            | 0            | 0            | 0            | 0            | 100           |
| 23              | 30            | 30            | 0            | 0            | 0            | 0            | 60            |
| 24              | 30            | 30            | 0            | 0            | 0            | 0            | 60            |
| <b>Mesatare</b> | <b>43.333</b> | <b>43.333</b> | <b>0.000</b> | <b>0.000</b> | <b>0.000</b> | <b>0.000</b> | <b>86.667</b> |

Neni 184 Alokimi i pergjegjesive te perdoruesve te rendesishem te rrjetit, lidhur me testimin e pajtuesmerise dhe monitorimin N/a\*\*

Neni 184 Parametrat e percaktimit te kualitetit te frekuencës +/- 200 mHZ

Neni 184 Parametrat target te kualitetit te frekuencës +/- 200 mHZ

Neni 184 Metodologjia e perdorur per te percaktuar rrezikun e shterimit te rezervës FCR N/a\*\*

Neni 184 Informacioni mbi Strukturën e Kontrollit Fuqi-Frekuencë

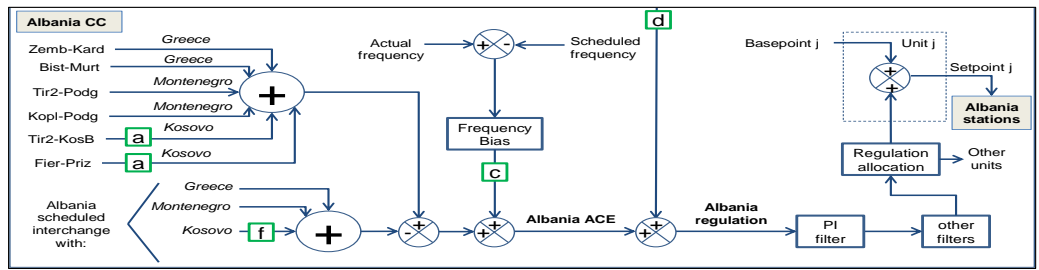

**Referuar Rregullave te Tregut Shqiptar te Energjise Elektrike**

Neni XVI.5. iii. iv.

Parashikim i javës në avancë për ngarkesën dhe humbjet e prishme orare

| Ora | Ngarkesa (MWh) | Humbje (MWh) |
|-----|----------------|--------------|
| 1   | 660            | 30           |
| 2   | 600            | 28           |
| 3   | 580            | 28           |
| 4   | 570            | 28           |
| 5   | 580            | 28           |
| 6   | 640            | 28           |
| 7   | 780            | 28           |
| 8   | 970            | 30           |
| 9   | 1120           | 32           |
| 10  | 1160           | 35           |
| 11  | 1150           | 35           |
| 12  | 1190           | 35           |
| 13  | 1190           | 32           |
| 14  | 1210           | 30           |
| 15  | 1180           | 30           |
| 16  | 1190           | 30           |
| 17  | 1250           | 30           |
| 18  | 1300           | 32           |
| 19  | 1300           | 35           |
| 20  | 1270           | 35           |
| 21  | 1230           | 38           |
| 22  | 1140           | 32           |
| 23  | 1010           | 25           |
| 24  | 850            | 25           |
| 25  | 660            | 30           |
| 26  | 600            | 28           |
| 27  | 580            | 28           |
| 28  | 570            | 28           |
| 29  | 580            | 28           |
| 30  | 640            | 28           |
| 31  | 780            | 28           |
| 32  | 970            | 30           |
| 33  | 1120           | 32           |
| 34  | 1160           | 35           |
| 35  | 1150           | 35           |
| 36  | 1240           | 35           |
| 37  | 1240           | 32           |
| 38  | 1260           | 30           |
| 39  | 1230           | 30           |
| 40  | 1240           | 30           |
| 41  | 1300           | 30           |
| 42  | 1350           | 32           |
| 43  | 1350           | 35           |
| 44  | 1320           | 35           |
| 45  | 1280           | 38           |
| 46  | 1190           | 32           |
| 47  | 1060           | 25           |
| 48  | 900            | 25           |
| 49  | 660            | 30           |
| 50  | 600            | 28           |
| 51  | 580            | 28           |
| 52  | 570            | 28           |
| 53  | 580            | 28           |
| 54  | 640            | 28           |
| 55  | 780            | 28           |
| 56  | 970            | 30           |
| 57  | 1120           | 32           |
| 58  | 1160           | 35           |
| 59  | 1150           | 35           |
| 60  | 1240           | 35           |
| 61  | 1240           | 32           |
| 62  | 1260           | 30           |
| 63  | 1230           | 30           |
| 64  | 1240           | 30           |
| 65  | 1300           | 30           |
| 66  | 1350           | 32           |
| 67  | 1350           | 35           |
| 68  | 1320           | 35           |
| 69  | 1280           | 38           |
| 70  | 1190           | 32           |
| 71  | 1060           | 25           |
| 72  | 900            | 25           |
| 73  | 660            | 30           |
| 74  | 600            | 28           |
| 75  | 580            | 28           |
| 76  | 570            | 28           |
| 77  | 580            | 28           |
| 78  | 640            | 28           |

|    |      |    |
|----|------|----|
| 79 | 780  | 28 |
| 80 | 970  | 30 |
| 81 | 1120 | 32 |
| 82 | 1160 | 35 |
| 83 | 1150 | 35 |
| 84 | 1240 | 35 |
| 85 | 1240 | 32 |
| 86 | 1260 | 30 |
| 87 | 1230 | 30 |
| 88 | 1240 | 30 |

|     |      |    |
|-----|------|----|
| 89  | 1300 | 30 |
| 90  | 1350 | 32 |
| 91  | 1350 | 35 |
| 92  | 1320 | 35 |
| 93  | 1280 | 38 |
| 94  | 1190 | 32 |
| 95  | 1060 | 25 |
| 96  | 900  | 25 |
| 97  | 660  | 30 |
| 98  | 600  | 28 |
| 99  | 580  | 28 |
| 100 | 570  | 28 |
| 101 | 580  | 28 |
| 102 | 640  | 28 |
| 103 | 780  | 28 |
| 104 | 970  | 30 |
| 105 | 1120 | 32 |
| 106 | 1160 | 35 |
| 107 | 1150 | 35 |
| 108 | 1240 | 35 |
| 109 | 1240 | 32 |
| 110 | 1260 | 30 |
| 111 | 1230 | 30 |
| 112 | 1240 | 30 |
| 113 | 1300 | 30 |
| 114 | 1350 | 32 |
| 115 | 1350 | 35 |
| 116 | 1320 | 35 |
| 117 | 1280 | 38 |
| 118 | 1190 | 32 |
| 119 | 1060 | 25 |
| 120 | 900  | 25 |
| 121 | 660  | 30 |
| 122 | 600  | 28 |
| 123 | 580  | 28 |
| 124 | 570  | 28 |
| 125 | 580  | 28 |
| 126 | 640  | 28 |
| 127 | 780  | 28 |
| 128 | 970  | 30 |
| 129 | 1120 | 32 |
| 130 | 1160 | 35 |
| 131 | 1150 | 35 |
| 132 | 1240 | 35 |
| 133 | 1240 | 32 |
| 134 | 1260 | 30 |
| 135 | 1230 | 30 |
| 136 | 1240 | 30 |
| 137 | 1300 | 30 |
| 138 | 1350 | 32 |
| 139 | 1350 | 35 |
| 140 | 1320 | 35 |
| 141 | 1280 | 38 |
| 142 | 1190 | 32 |
| 143 | 1060 | 25 |
| 144 | 900  | 25 |
| 145 | 660  | 30 |
| 146 | 600  | 28 |
| 147 | 580  | 28 |
| 148 | 570  | 28 |
| 149 | 580  | 28 |
| 150 | 640  | 28 |
| 151 | 780  | 28 |
| 152 | 970  | 30 |
| 153 | 1120 | 32 |
| 154 | 1160 | 35 |
| 155 | 1150 | 35 |
| 156 | 1240 | 35 |
| 157 | 1240 | 32 |
| 158 | 1260 | 30 |
| 159 | 1230 | 30 |
| 160 | 1240 | 30 |
| 161 | 1300 | 30 |
| 162 | 1350 | 32 |
| 163 | 1350 | 35 |
| 164 | 1320 | 35 |
| 165 | 1280 | 38 |
| 166 | 1190 | 32 |
| 167 | 1060 | 25 |
| 168 | 900  | 25 |

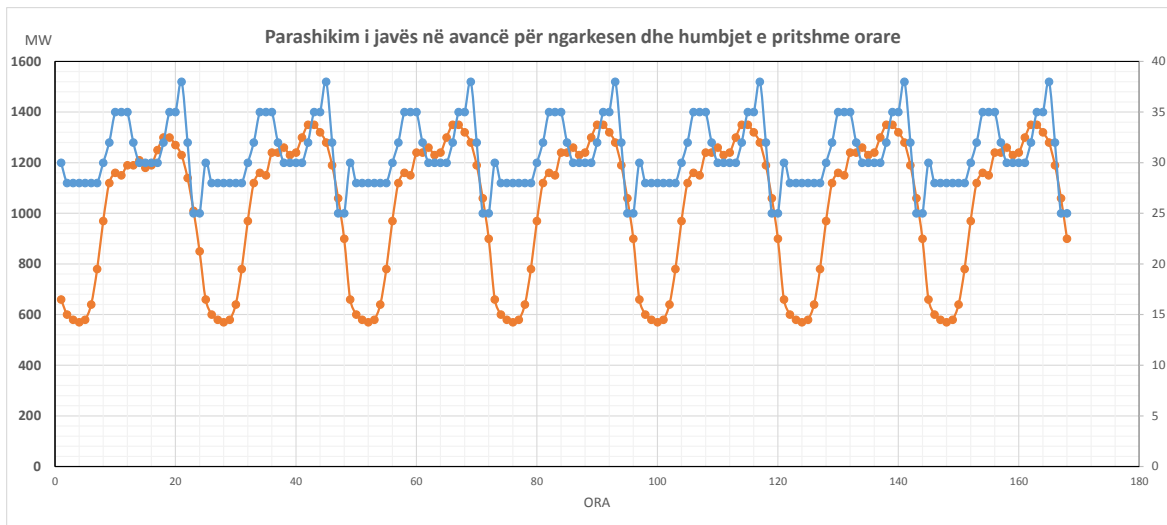

Neni XVI.8, iv.

Kërkesa maksimale e pritshme dhe kërkesa mesatare orare në MWh

| Muaji   | Ngarkesa Mes. | Ngarkesa Max |
|---------|---------------|--------------|
| Janar   | 22000         | 24000        |
| Shkurt  | 21000         | 23000        |
| Mars    | 20000         | 22000        |
| Prill   | 19000         | 20000        |
| Maj     | 19000         | 20000        |
| Qershor | 19000         | 20000        |
| Korrik  | 20000         | 21000        |
| Gusht   | 20000         | 21000        |
| Shtator | 19000         | 20000        |
| Tetor   | 20000         | 21000        |
| Nentor  | 21000         | 22000        |
| Dhjetor | 22000         | 24000        |

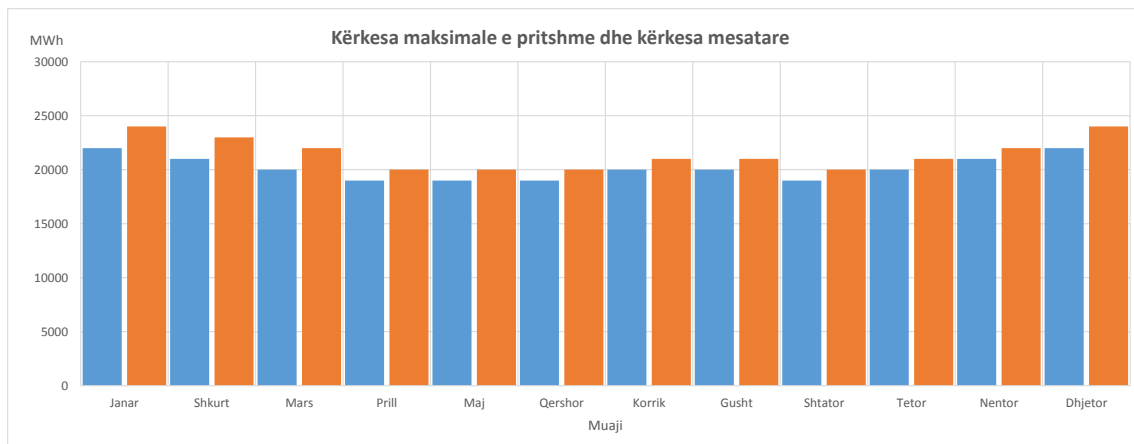

Neni XVI.8, v. Vlerësimet e humbjeve në sistemin e transmetimit në MWh në bazë javore

| Data        | 15/10/2021 | 16/10/2021 | 17/10/2021 | 18/10/2021 | 19/10/2021 | 20/10/2021 | 21/10/2021 |
|-------------|------------|------------|------------|------------|------------|------------|------------|
| Min (MW)    | 10         | 10         | 10         | 10         | 10         | 10         | 10         |
| Max (MW)    | 38         | 38         | 38         | 38         | 38         | 38         | 38         |
| Total (MWh) | 700        | 700        | 700        | 700        | 700        | 700        | 700        |

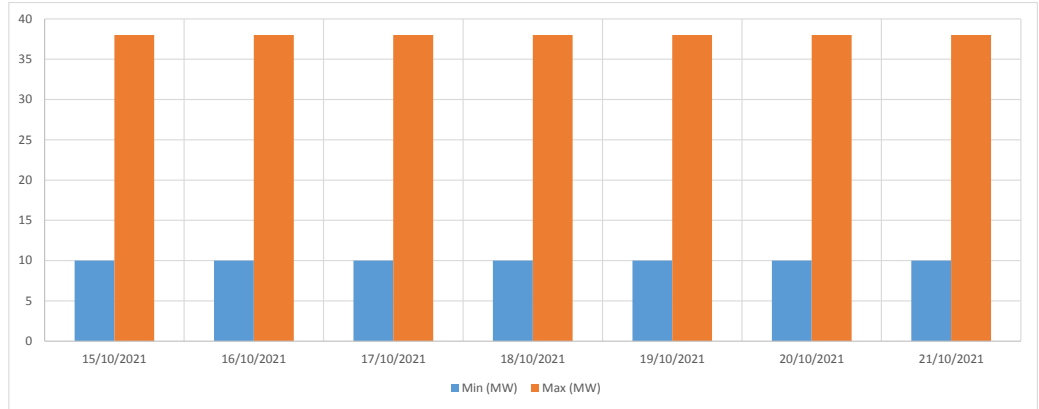

Neni XVI.8, vi. Vlerësimet e kufizimeve të parashikuara në sistem në GWh në bazë javore

| Nr. | Nenstacioni | Ora | Arsyeja |
|-----|-------------|-----|---------|
| 1   |             |     |         |

Neni XVI.8, vii. Detaje mbi çdo situatë të parashikuar kur dhe ku do të kufizohet furnizimi

| Nr. | Nenstacioni | Ora | Arsyeja |
|-----|-------------|-----|---------|
| 1   |             |     |         |

*\*Nuk aplikohet*

*\*\*Eshte duke u punuar dhe do te publikohet se shpejti*